PROJECT FACTSHEET

Funded by the European Union

EU4Energy - Promoting the Clean Energy Transition - Energy Statistics and Policy Development

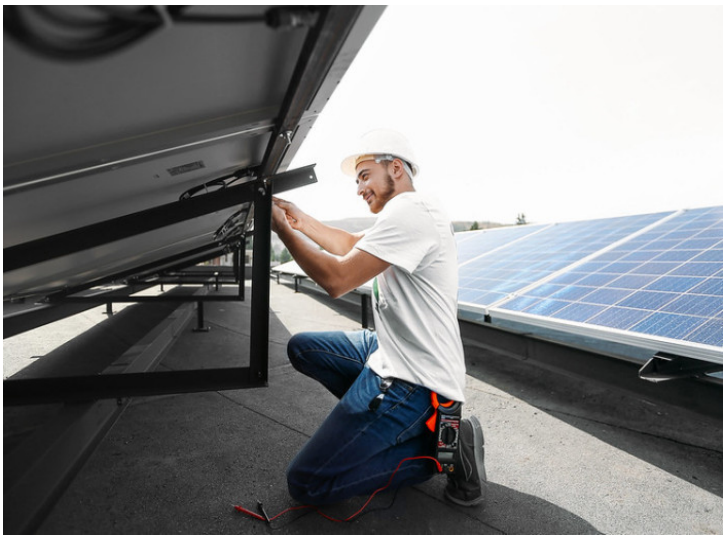

Duration: 01.07.2021 - 30.06.2025

Countries:
Armenia, Azerbaijan, Belarus, Georgia, Republic of Moldova, Ukraine

EU contribution: € 3 700 000

Total budget: € 3 700 000

Implementer:
Council of European Energy Regulators (CEER), Energy Community, The International Energy Agency (IEA)

Project description:
The EU-supported project is implemented by the International Energy Agency (IEA). It works with Governments of the Eastern Partnership countries to support them in their efforts to strengthen energy security, remove investment barriers for clean energy finance and increase the share of renewable energy in the energy mix.

Expected results:
- Capacity for defining overall energy policy decisions based on quality data and best practices guidelines increased.
- Robust, sustainable and measurable energy sector developments enhanced.
- Increased awareness of energy sector developments, improved data and policymaking via web presence.
- Capacity of national statistics agencies improved.
- Energy efficiency indicators improved and developed further.